PROJECT VICINITY MAP

(Not To Scale)

OVERALL PROJECT:
TOTAL LENGTH: 7938.41 FT (1.503 MI)

PROJECT INFORMATION:
COUNTY: TRAVIS
DESIGN SPEED:45 MPH
ROAD CLASSIFICATION: COLLECTOR

LEGEND

- PROP ROADWAY
- PROP DRIVEWAY
- FLOODPLAIN
- PROP ROW
- EXIST ROW

PFLUGERVILLE TEXAS

RPS klotz associates
9801 Southwest Parkway Parkway 2 Suite 155
Austin,Texas 78733
T 512.338.0171 / email@klotz.com / Texas FB Firm Reg. #F-929

ROME LANE WIDENING
PRELIMINARY
DESIGN SCHEMATIC

Scale: 1"=100'	Project Nbr: 0562.008.000	Drawn By:	Sheet: 1
10/8/2019	Checked By:	Checked By:	

TYPICAL SECTIONS

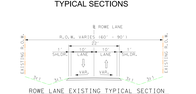

ROME LANE EXISTING TYPICAL SECTION

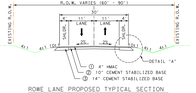

ROME LANE PROPOSED TYPICAL SECTION

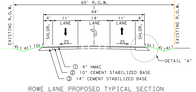
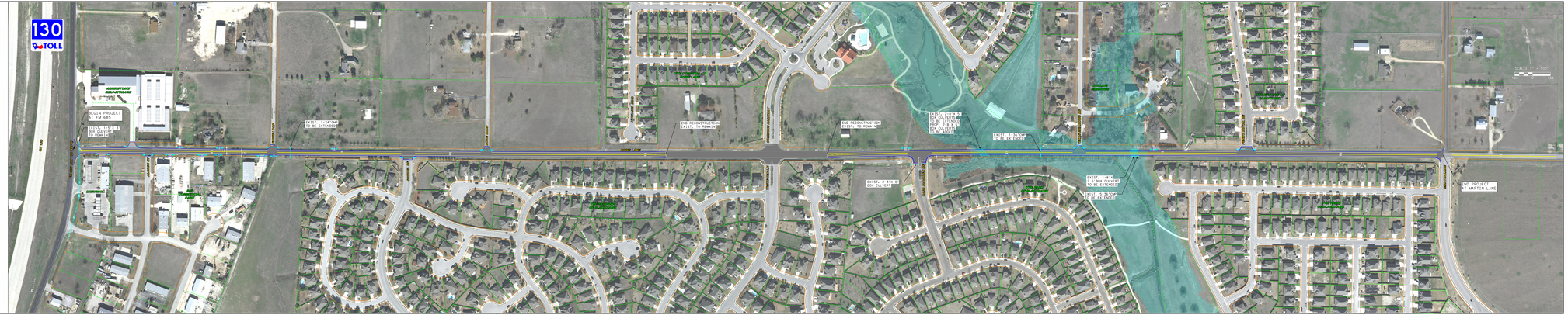
ROME LANE PROPOSED TYPICAL SECTION